To view on your browser, click here

Dear Default Value,

Welcome to SOAIS Newsletter of June 2021!

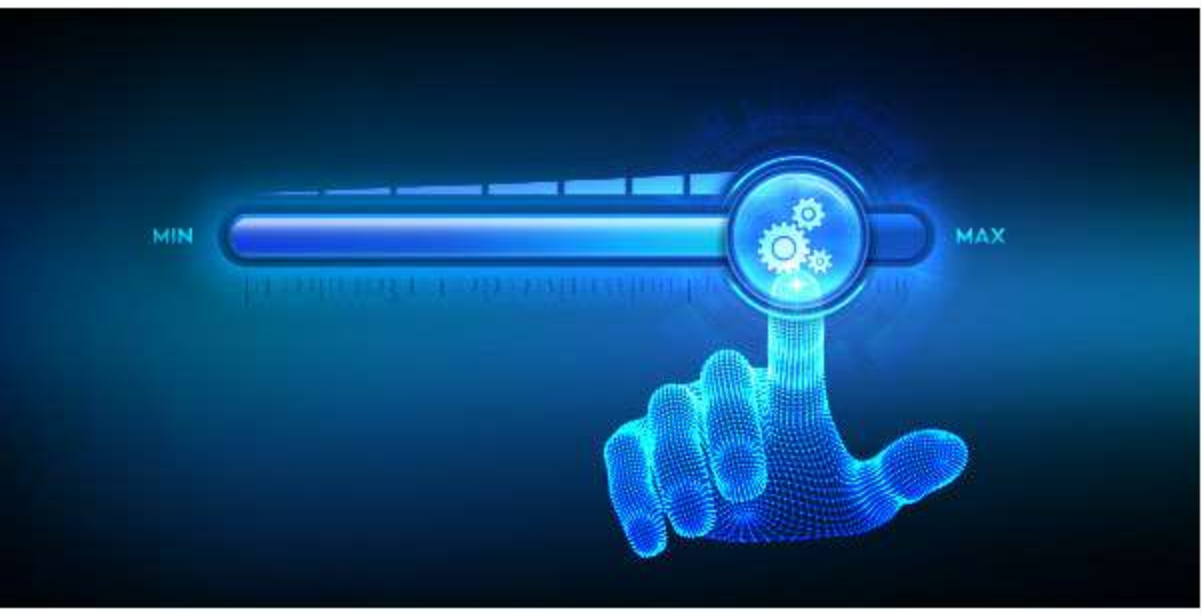

Welcome to SOAIS Newsletter of June 2021!

Worksoft tools are intrinsically designed to identify, automate & run Enterprise Packaged applications like SAP, Workday, Salesforce, Oracle Cloud, SuccessFactors, etc. These applications receive feature changes, patches, and upgrades quite frequently. When you build a test case with Worksoft Certify, you are capturing the exact actions of a real user, key by key, field by field, system by system. That same automation can be run in production to eliminate many repetitive manual tasks - easily saving time and money.

Click here to find out more about our Test Automation Services.

Experience SOAIS expertise

SOAIS, in partnership with Worksoft, have started a mentoring assignment for a US based petroleum corporation. Our subject matter expert is going to mentor customer resources on automation of different applications using Worksoft Certify.

Click here to connect with us to get more information on our services.

SOAIS Blog – Test Data Management Approaches in Test Automation

For performing test automation, test data is needed and to get good test data is a great challenge. So, selecting right approach for Test Data Management is very critical. Test Data Management is the administration of the data necessary for fulfilling the needs of automated test processes. It also ensures the quality of the data and its availability at the correct time.

Please click here to read the complete blog.

Worksoft Blog – Expert Panel Shares Value of Connective Automation for the Modern Enterprise

The need for speed makes businesses vulnerable to mistakes. At the Connective Automation Summit, industry tech thought leaders acknowledged the need of Connective Automation. By connecting all three stages of automation i.e., discovery, testing, and RPA, businesses can confidently accelerate enterprise transformations, reducing risk and cost along the way.

Please click here to read the complete blog.

India
Unit 9, Level 5, Navigator, ITPL,
Bangalore - 560 066.
Phone: +91 80 40071234

US
Suite 101, 1979, N Mill St,
Naperville, IL 60563
Phone 1-800-262-2427

Please click here to Unsubscribe / Unsubscribe Preferences